

Note:

1. Oil level indicator
2. Pressure valve
3. HV busing
4. LV busing
5. Off-load Tap changer
6. Lifting lug
7. Thermometer indicator
8. Nameplate
9. Radiator
10. Grouding
11. Oil drain valve
12. Wheel frame

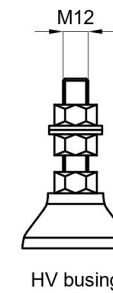
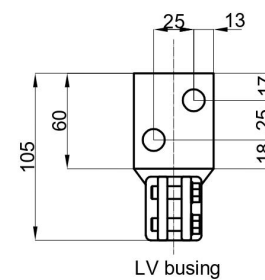
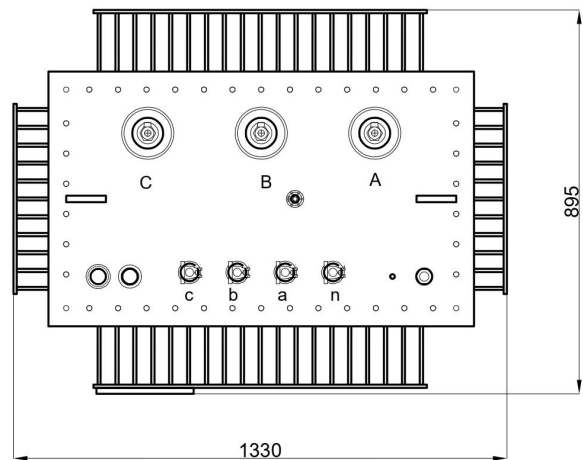

NPC JOINT STOCK COMPANY
 ADD: NO 33,174 LANE, TAM TRINH HOANG MAI, HA NOI VIET NAM
 EMAIL: NAMPHUONGELECTRIC@GMAIL.COM/WWW.THIEBINPC.COM

| | |
|-----------|------------|
| Draw | |
| Check | |
| Approval | |
| Serial No | |
| Date | 19/01/2024 |

250kVA 11±2x2.5%/0,416kV Dyn11

Outline drawing