

**Note:**

1. Oil level indicator
2. Pressure valve
3. HV busing
4. LV busing
5. Off-load Tap changer
6. Lifting lug
7. Thermometer indicator
8. Nameplate
9. Radiator
10. Grouding
11. Oil drain valve
12. Wheel frame

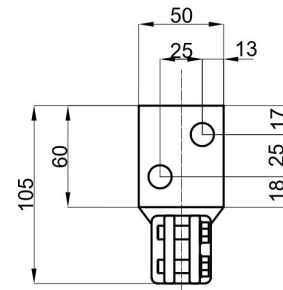

LV busing

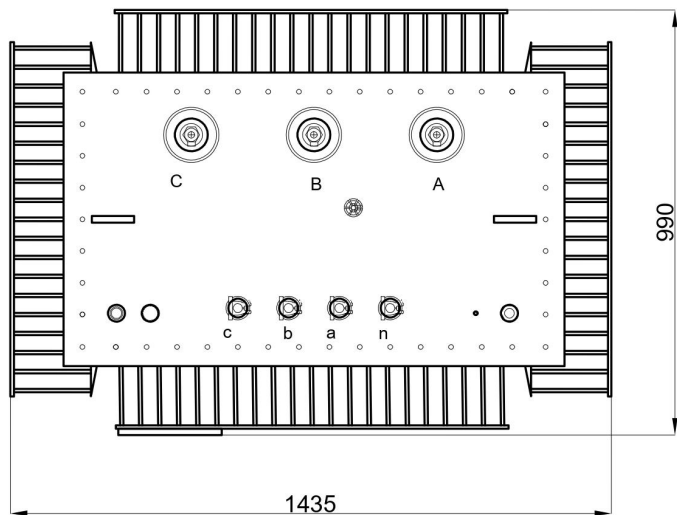
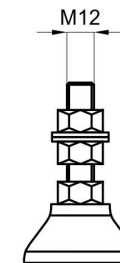

HV busing

 <p><b>NPC JOINT STOCK COMPANY</b>          ADD: NO 33,174 LANE, TAM TRINH HOANG MAI, HA NOI VIET NAM          EMAIL: NAMPHUONGELECTRIC@GMAIL.COM/WWW.THIEBTINPC.COM</p>	Draw		400kVA 11±2x2.5%/0.416kV D/yn-11
	Check		<h2>Outline drawing</h2>
	Approval		
	Serial No		
	Date	19/01/2024	